



KnowledgeShare

News from KnowledgeShare - September 2022

Facts and figures

Teams using KnowledgeShare for:



Evidence Updates

118



Evidence Searching

39



Skills Teaching

10

Members receiving updates:



53,278

Support requests from LKS teams:



46

Proportion of LKS members on KnowledgeShare

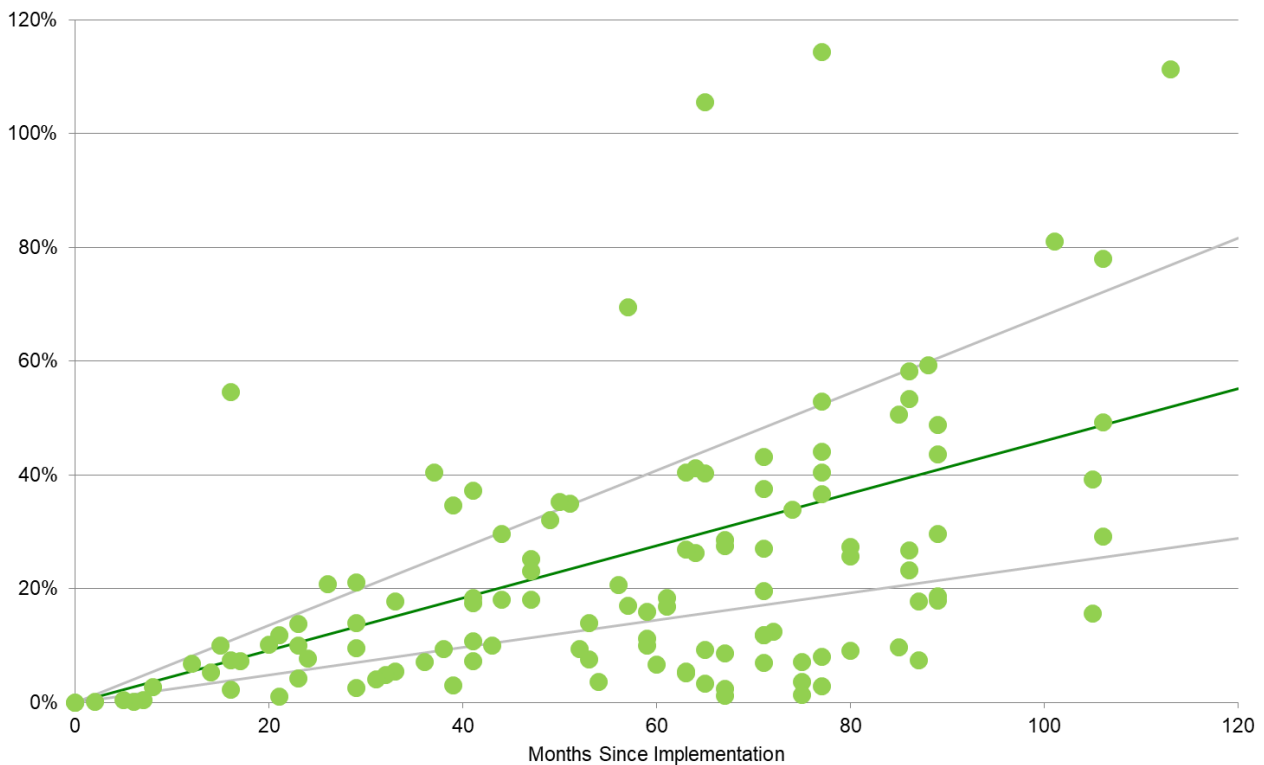

This graph shows the proportion of LKS members registered on KnowledgeShare vs number of months since implementation, for all subscribing LKSs (anonymised). Each green circle indicates one LKS team. As you can see, there is wide variation in the proportion of members signed up, even taking time since implementation into account. Please do contact us if you would like to know where your team sits on this graph.

Questions or comments about KnowledgeShare? Email uhsussex.knowledgeshare@nhs.net



KnowledgeShare

Category Q&A



My member is an infection control nurse interested in MRSA and carbapenemase-producing enterobacterales (CPE). How do I categorise them?



Use the category **Health Care Associated Infection** in combination with the relevant settings and staff groups. This covers:

- methicillin-resistant staphylococcus aureus (MRSA)
- carbapenemase-producing enterobacterales (CPE),
- surgical site infections,
- catheter-related bloodstream infections and other nosocomial infections.

Further specific conditions and infections can be found under Bacterial Diseases, including **Sepsis**. **Antibiotic Resistance** is also available and covers antimicrobial stewardship.

Age Groups

Age Groups

Conditions and Lifestyle Factors

Health Care Associated Infection, Sepsis, Antibiotic Resistance

Settings

Hospital Ward, Intensive Care, Perioperative Setting

Staff Groups

Nurse, Nurse Specialist

Forthcoming training and events

Evidence Search

This online demonstration will help you manage evidence searching with KnowledgeShare.

Wednesday 12th October 2022, 2pm-4pm
(Teams)

Skills

This online demonstration will help you manage information skills teaching, including either ad hoc teaching or scheduled sessions.

Tuesday 18 October 2022, 2.00pm-3.30pm
(Teams)

Adding local resources

This online demonstration will show you how to add local events, guidelines and books to your Members' updates.

Tuesday 8 November 10am-11.30am (Teams)

uhsussex.knowledgeshare@nhs.net to book.

"[KnowledgeShare] expands knowledge by exposing areas not previously considered. It is cost effective as it saves time on searching. It also acts as a trigger to pursue other resources and topics."



Staff Nurse, Sandwell and West Birmingham Hospitals